

West Georgia RESA

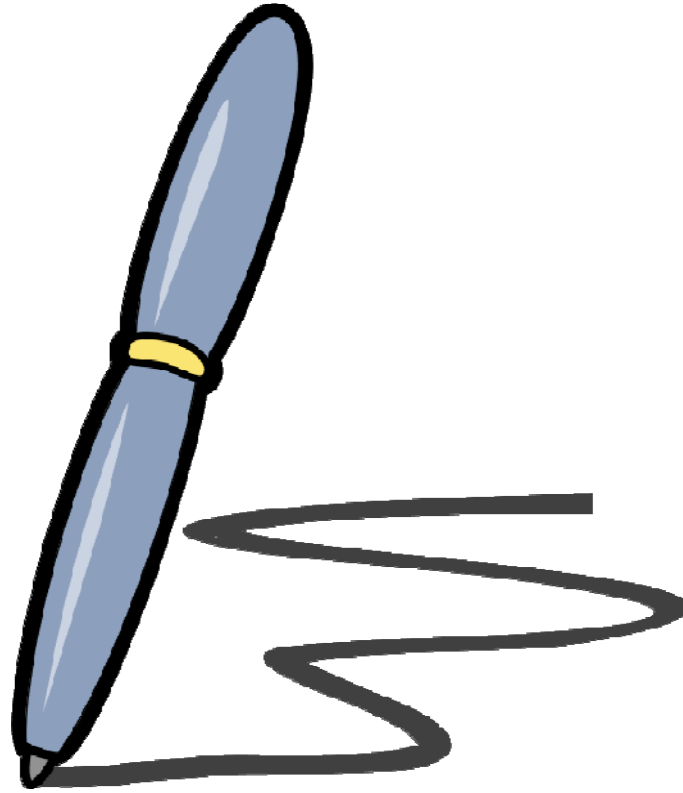

Alternative
Certification

Pre-Screening Application

GATAPP Admission Requirements

Please enclose the following information with your Pre-Screening application

- Official transcripts (in sealed envelope) from

All colleges and universities you attended. Minimum 2.5 Undergraduate GPA (no rounding up) or a professional level passing score on the GACE content assessment required.

Provide copy of score report as verification for:

-GACE Program Admission Assessment (formerly Basic Skills exam)-

(Beginning July 1, 2015 PSC will no longer accept a Masters degree as an exemption for the GACE Program Admission Assessment)

GACE Program Admission Assessment Exemptions: (documentation is required)

- ☐📄📖 SAT – minimum 1000 combined Verbal and Math
- ☐📄📖 ACT – minimum 43 combined English and Math
- ☐📄📖 GRE – minimum 1030 combined Verbal and Quantitative if taken prior to August 1, 2011
- ☐📄📖 GRE – minimum 297 combined Verbal and Quantitative if taken on or after August 1, 2011
- ☐📄📖 Passed Praxis I prior to September 1, 2006

-GACE Content Assessment

-Certificate of Completion for Georgia Educator Ethics Program Entry Assessment (350)

- For registration, please go to the GACE website: gace.ets.org
- Passing Score The Program Admissions GACE (no exemptions)
- Content Assessment passed must be ***related*** to college degree awarded
- GACE Georgia Educator Ethics - Program Entry (350) must be complete prior to program admittance
- Ethics 350 information can be found here: <http://gace.ets.org/ethics/about/>

Please Print

Date: _____

Name: _____

Address: _____

City: _____ St: _____ Zip code _____

Phone
Number: _____

E-mail
Address: _____

SS# _____ Birth date _____

I presently hold a 4-year degree in _____

FIRST STEPS:

1. Do you have a Bachelor's degree or higher from a PSC-approved accredited college or university?

- If no, stop here. Without at least a Bachelor's degree, you are not eligible for participation in the GaTAPP program.
- If yes, please continue.

2. Have you completed a teacher education program including successfully completing student teaching or held any Clear Renewable teaching certificate in Georgia or any other state? Two issues to consider:

- c. Education Leadership and Service Certificates are not TEACHING certificates
- d. Other states may have another name for Clear Renewable certificates
 - o If yes, stop here. You are not eligible for participation in the GaTAPP program.
 - o If no, please continue to step 3.

3. Compile all College Transcripts:

- o Obtain (1) transcripts from EVERY college or university attended (even if most courses transferred to another college)

4. Have you taken the GACE Program Admission (formerly Basic Skills exam)?

Yes or No Score: _____ Reading
 Yes or No Score: _____ Math Yes
 or No Score: _____ Writing

5. Georgia Educator Ethics Program Entry Assessment (350) ?

Yes or No

6. Have you taken a GACE Content Assessment?

Yes or No Score: Area _____
 Yes or No Score: Area _____
 Yes or No Score: Area _____

6. Are you employed as a full-time teacher by a West Georgia RESA school System? (Coweta, Harris, Meriwether, Heard, Carroll, Carrollton City, Troup or Out of district) Yes or No

If so:

School Name: _____

School District: _____

Subject: _____

Application Check List

1. Completed Pre-Screening Application
2. Enclose \$30 processing fee (checks/money orders only)
Non-refundable - Make payable to West Georgia RESA
3. Attach a copy of your resume
4. Mail information
West Georgia RESA
Attention: Gina Baker
99 Brown School Drive
Grantville, GA 30220

Once your information is reviewed, you will receive a letter concerning your eligibility for the GaTAPP program.